

RECORD OF SURVEY

FOR:
RELIANT RESOURCES

SITUATED IN THE
NW 1/4 SECTION 33, T.1S., R.1E., W.M.
BEING A PORTION OF PARCELS 1 AND 2 OF
PARTITION PLAT NO. 1994-85 AND
A PORTION OF LOTS 6 AND 7, "ALDERCREST"
CITY OF PORTLAND

MULTNOMAH COUNTY, OREGON

SEPTEMBER 9, 2011 SCALE 1" = 40'

MULTNOMAH COUNTY
SURVEY RECORDS

DATE JANUARY 6, 2012

FILE NO. 63146
REGISTER NUMBER

NARRATIVE:

THE PURPOSE OF THIS SURVEY WAS TO LOCATE THE BOUNDARIES OF TWO TRACTS OF LAND DESCRIBED IN FEE NO.'S: 96-147152 AND 2001-151722, MULTNOMAH COUNTY DEED RECORDS.

THE FOUND MONUMENTS MARKING THE EASTERLY LINE OF FEE NO. 2001-151722 WERE HELD FOR LOCATION PER SN 62194 AND USED FOR BASIS OF BEARINGS AS N 0°00'00" E PER SAID SURVEY.

THE MONUMENTS FOUND AND DATA ALONG THE SOUTH LINE WERE HELD FOR LOCATION PER SN 62194. THE FOUND MONUMENTS AND DATA FOR THE NORTH LINE OF FEE NO. 2001-151722 WERE HELD FOR LOCATION AS SHOWN ON PARTITION PLAT NO. 1994-85. THE NORTHWESTERLY LINE OF SAID FEE NO. 2001-151722 WAS LOCATED BY HOLDING RECORD DATA PER SN 62194.

THE RIGHT OF WAY OF SW LANCASTER ROAD ADJACENT TO FEE NO. 2001-151722 WAS LOCATED BY HOLDING RECORD DATA PER SN 57728 AND ROAD MAP NO. B10/2.

THE SOUTHWESTERLY RIGHT OF WAY LINE OF SW CORONADO STREET IN COMMON WITH FEE NO. 96-147152 WAS LOCATED BY HOLDING THE FOUND MONUMENT AT THE MOST NORTHERLY CORNER OF FEE NO. 96-147152 PER SN 46991 AND THE FOUND 1-1/4" DIAMETER MONUMENT FOR LINE AT THE ANGLE POINT ON SAID RIGHT OF WAY LINE AS SHOWN.

THE WESTERLY LINE OF FEE NO. 96-147152 WAS LOCATED BY HOLDING FOUND MONUMENTS PER SN 46991 AND 47335. THE RIGHT OF WAY LINE OF SW LANCASTER ROAD ADJACENT THERETO WAS LOCATED BY HOLDING THE FOUND MONUMENT AT THE SW CORNER THEREOF AND THE FOUND 1/2" LP. AT THE ANGLE POINT MARKED 'A' FOR LINE AND THE EXTENDED BEARING NORTHWESTERLY OF N 34°46'17" W FROM THE SE CORNER OF FEE NO. 96-147152.

CONTROLLING ELEMENTS OF RECORD: DEEDS: FEE NO.'S 96-147152 AND 2001-151722; PLATS: "ALDERCREST" AND PARTITION PLAT NO. 1994-85; SURVEY NO.'S: 3492, 34533, 46991, 47335, 57728, 61585 AND 62194.

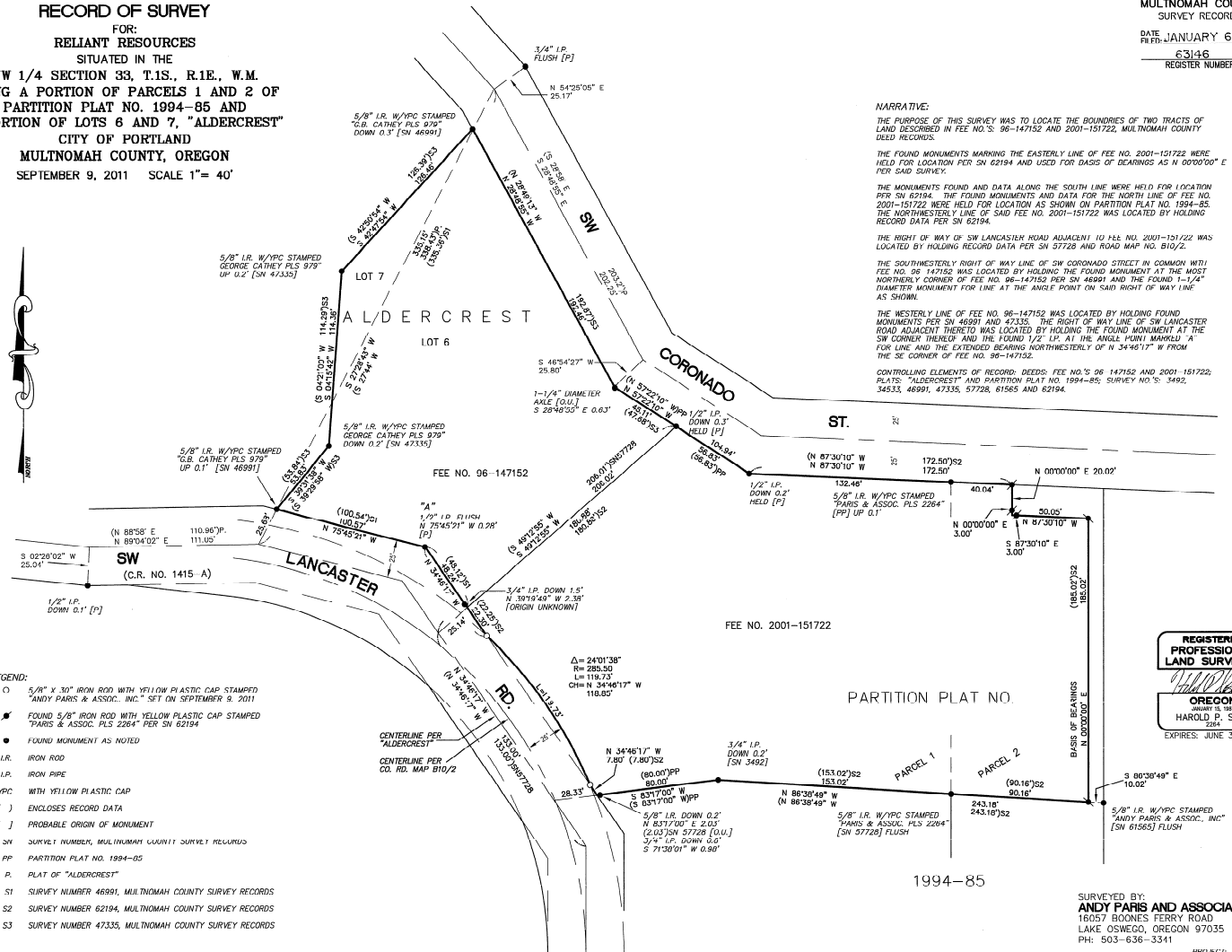

- LEGEND:
- 5/8" x .30" IRON ROD WITH YELLOW PLASTIC CAP STAMPED "ANDY PARIS & ASSOC., INC." SET ON SEPTEMBER 9, 2011
 - FOUND 5/8" IRON ROD WITH YELLOW PLASTIC CAP STAMPED "PARIS & ASSOC. PLS 2264" PER SN 62194
 - FOUND MONUMENT AS NOTED
 - I.R. IRON ROD
 - I.P. IRON PIPE
 - W/YPC WITH YELLOW PLASTIC CAP
 - () ENCLOSES RECORD DATA
 - [] PROBABLE ORIGIN OF MONUMENT
 - SN SURVEY NUMBER, MULTNOMAH COUNTY SURVEY RECORDS
 - PP PARTITION PLAT NO. 1994-85
 - P. PLAT OF "ALDERCREST"
 - S1 SURVEY NUMBER 46991, MULTNOMAH COUNTY SURVEY RECORDS
 - S2 SURVEY NUMBER 62194, MULTNOMAH COUNTY SURVEY RECORDS
 - S3 SURVEY NUMBER 47335, MULTNOMAH COUNTY SURVEY RECORDS

REGISTERED
PROFESSIONAL
LAND SURVEYOR

ANDY PARIS
HAROLD P. SALO
2664

EXPIRES: JUNE 30, 2012

SURVEYED BY:
ANDY PARIS AND ASSOCIATES, INC.
18057 BONES FERRY ROAD
LAKE OSWEGO, OREGON 97035
PH: 503-636-3341

PROJ. & C.T.: 1107/1
DRAWING: 1107/RS1.DWG

63146

63146

63146